

PETITION FOR RESIDENTIAL PERMIT PARKING

| | | |
|--|-----------------|--------------|
| Neighborhood Association: <i>SOUTH RIVER CITY CITIZEN'S</i> | Date Submitted: | |
| Contact Person: | Home Phone # | Work Phone # |
| | E-mail: _____ | |
| Alternate Contact Person: | Home Phone # | Work Phone # |
| | E-mail: _____ | |

We, the undersigned hereby petition for the designation of the residential frontage along **Woodleigh Street** between **Woodward Street** and **Braeswood Road** for the hours from **8:00 A.M. to 6:00 P.M. on Monday through Friday** and from **1:00 P.M. to 6:00 P.M. on Saturday** as a Residential Permit Parking (RPP) area according to guidelines and procedures established by the Austin Transportation Department. We understand that the residents will have to purchase the parking permits yearly for a fee (this fee will be used to offset the cost of the permits, sign fabrication, installation and enforcement). The fee for each permit is **\$15 per permit plus sales tax, up to 4 (four) permits per eligible household**. Types of permits include resident decals and visitor hang tags (Visitor hang tags have a max 2 per household).

Note: The Street mentioned above will be considered for RPP designation only if the affirming signatures below represent at least 60% of all the households (residents only) adjacent to the street. **ALL PROPERTIES (INCLUDING EACH APARTMENT UNIT/DUPLEX) ON THE STREET MUST BE LISTED ON THE PETITION.** Only one signature from each household will be considered. Resident vehicle license plate numbers are collected to determine eligibility based on non resident/commuter vehicles parked within petition area.

| Household/ Street Address | Name (Please Print Clearly) | Please check appropriate column to indicate whether you Support (S), Oppose (O), or GO WITH MAJORITY (M) the RPP Review, sign in the SIGNATURE column, and enter today's date. | | | | | Phone Number | Vehicle License Plate No. |
|------------------------------|-----------------------------------|--|--------------------------|--------------------------|-------------------------|-----------------|---------------------|---------------------------|
| | | S | O | M | SIGNATURE | DATE | | |
| 1. <i>3405 WOODLEIGH</i> | <i>TROY CARTER</i> | <input checked="" type="checkbox"/> | <input type="checkbox"/> | <input type="checkbox"/> | <i>Troy Carter</i> | <i>2-24-19</i> | <i>512-750-5243</i> | <i>JXL-K522</i> |
| 2. <i>3403 +</i> | <i>ROBERT CERUANTOS</i> | <input checked="" type="checkbox"/> | <input type="checkbox"/> | <input type="checkbox"/> | <i>Robert Ceruantos</i> | <i>2-27-19</i> | <i>512-403-0573</i> | <i>BY7-K348</i> |
| 3. <i>201 WOODWARD</i> | <i>JAMES KOCH</i> | <input checked="" type="checkbox"/> | <input type="checkbox"/> | <input type="checkbox"/> | <i>Jim C. Koch</i> | <i>3-9-2019</i> | <i>442-7790</i> | <i>BCC 3588</i> |
| 4. | | | | | | | | |
| 5. | | | | | | | | |
| 6. | | | | | | | | |
| 7. | | | | | | | | |
| 8. | | | | | | | | |
| 9. | | | | | | | | |
| 10. | | | | | | | | |
| 11. | | | | | | | | |
| 12. | | | | | | | | |
| 13. | | | | | | | | |
| 14. | | | | | | | | |
| 15. | | | | | | | | |
| 16. | | | | | | | | |
| 17. | | | | | | | | |
| 18. | | | | | | | | |
| 19. | | | | | | | | |
| 20. | | | | | | | | |

There are a total of _____ residential households adjacent to **Woodleigh Street** between **Woodward Street** and **Braeswood Road**. There are _____ "Yes" signatures on the Residential Permit Parking Program petition, which represent _____ % (e.g. 100%) of the households within the section mentioned above.

I hereby state that each signature is valid and representative of only one household (resident only), this includes all households in multi-unit dwellings (such as duplexes, apartments, etc).

I declare that a good faith effort has been made to record the signatures indicating the positions (for or against) of all of the households within the proposed area.

Signature of person submitting petition: _____

Date signed: _____

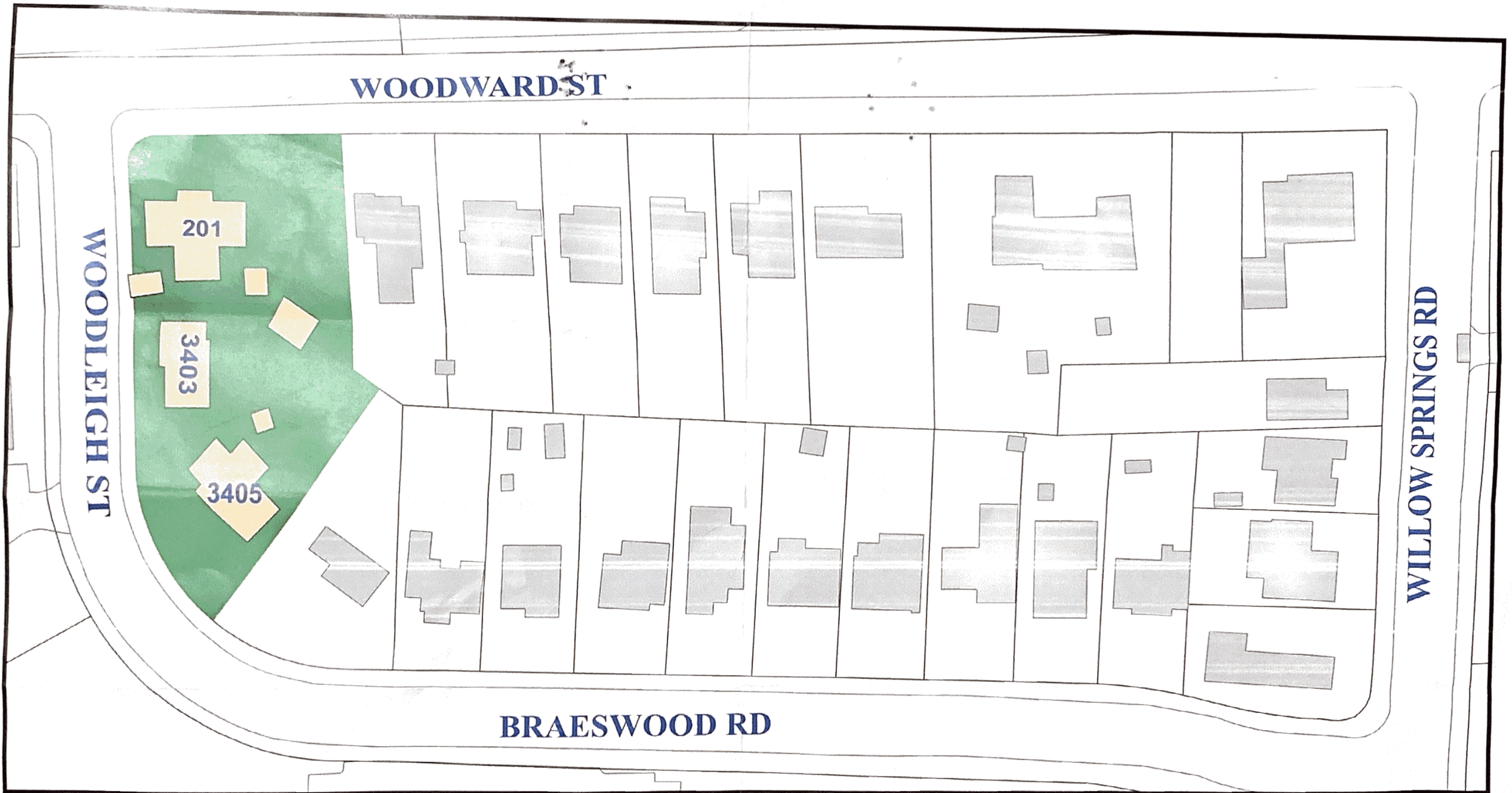

**AUSTIN TRANSPORTATION
DEPARTMENT**



**WOODLEIGH STREET
RESIDENTIAL PERMIT PARKING
PETITION AREA**

Woodward Street to Braeswood Road
Eastside of Street Only

DATE: MAY 2018

1 inch = 63 feet

SIGNATURE REQUIRED

XXXX

This map has been produced by the City of Austin Transportation Department for the sole purpose of facilitating transportation planning. It should not be referred to as an official source of land use or zoning, and is not warranted for any other use. No warranty is made regarding its accuracy or completeness.

